

FRONT ELEVATION

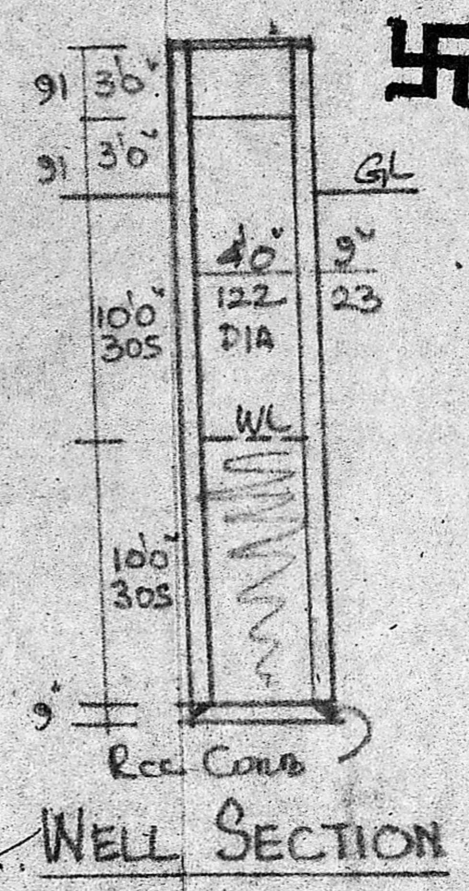
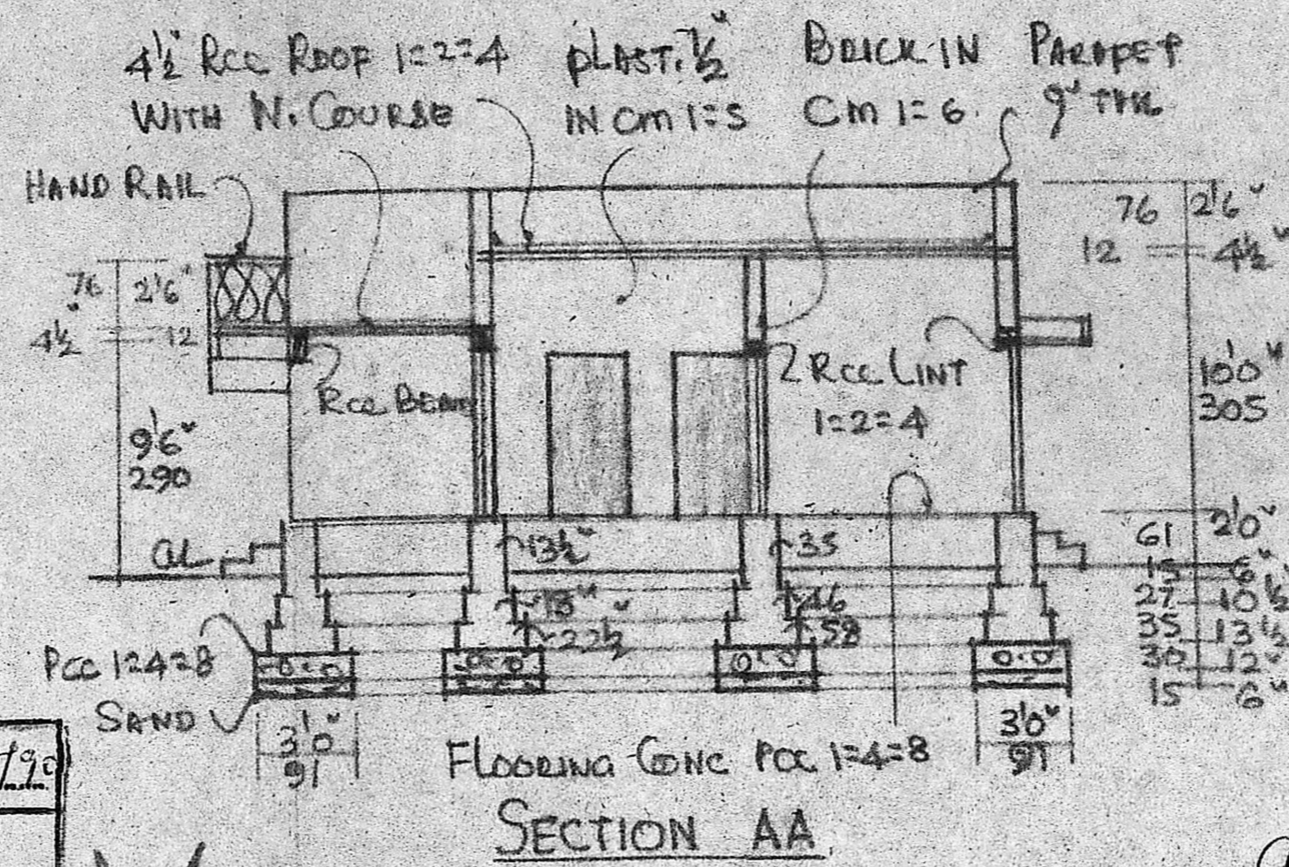

Planning Permit No. A/438/90

APPROVED

SUBJECT TO THE CONDITIONS IN THIS OFFICE LETTER.

No. D.P.S. A/4589/17-4-90
 152-23 230/70

e/c

FOR MEMBER SECRETARY
 MADRAS METROPOLITAN DEVELOPMENT AUTHORITY
 MADRAS - 600 008.

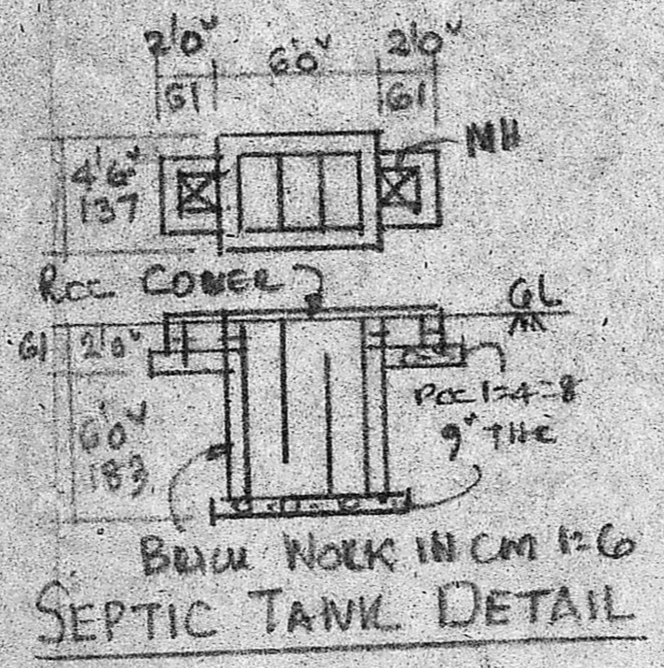
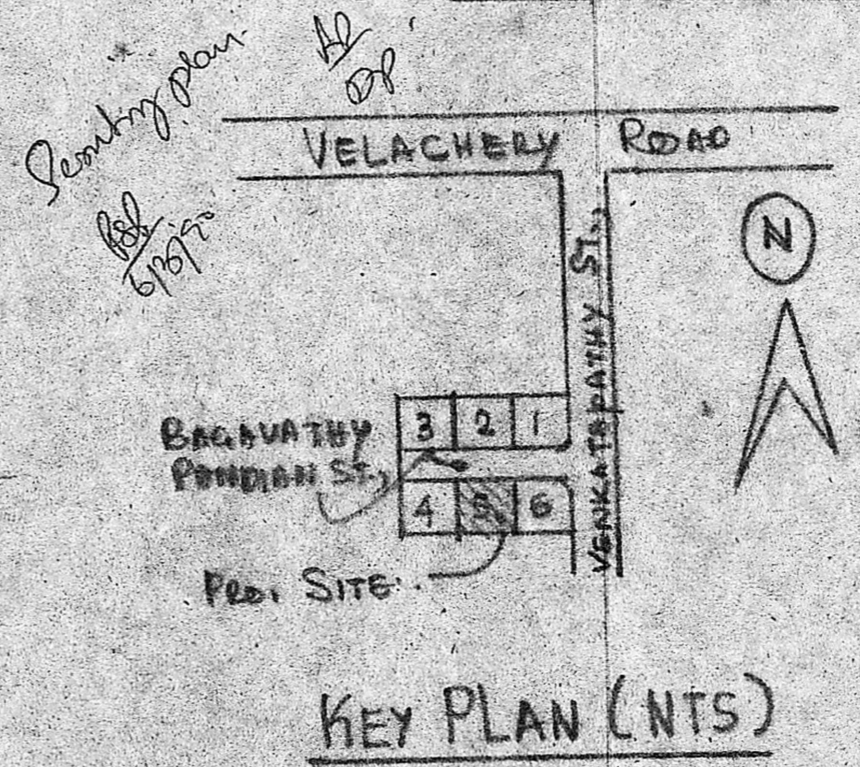
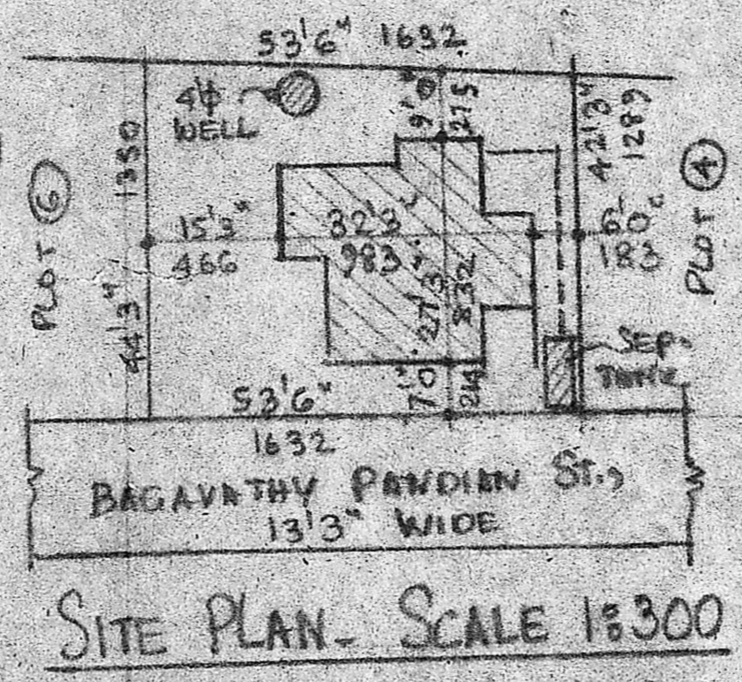
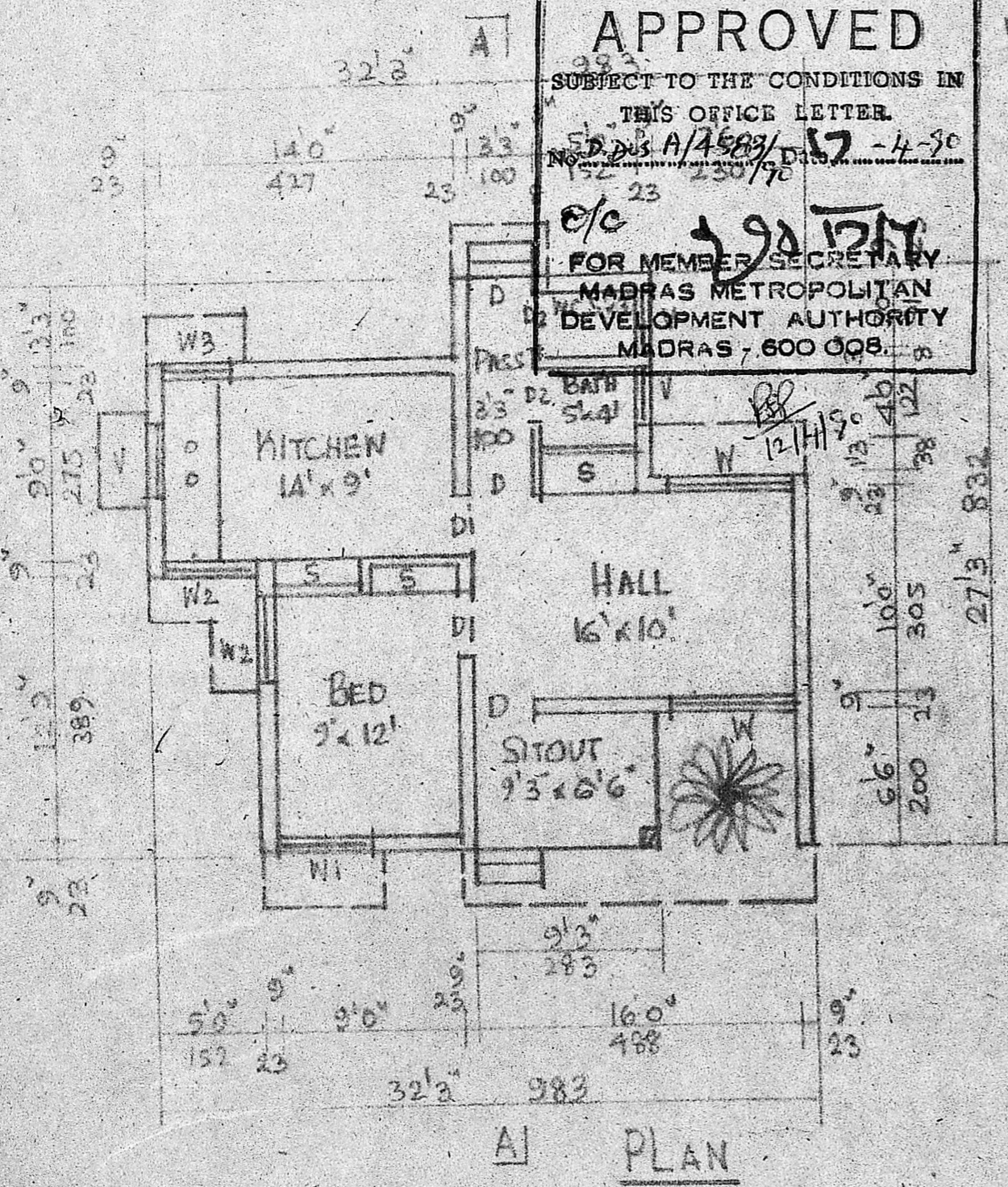

JOINERY	FT	CMS
D DOOR	3'3" x 6'6"	100 x 200
D1 "	3'0" x 6'6"	91 x 200
D2 "	2'6" x 6'6"	76 x 200
W WINDOW	6'0" x 4'6"	183 x 137
W1 "	4'6" x 4'6"	137 x 137
W2 "	4'0" x 4'6"	122 x 137
W3 "	3'0" x 4'6"	91 x 137
V VENTL.	3'0" x 2'0"	91 x 61
S SHELF		

PROPOSED DWELLING HOUSE
 CONSTRUCTION AT PLOT NO
 5, BAGAVATHY PANDIAN ST.,
 IN S. NO: 14/2, RAJAKEELA-
 PAKKAM, SAIDAPET TALUK,
 CHINGLEPUT DIST. SCALE 1:100

AREA	SQFT	M ²
PLOT.	2314	215.5
PLINTH -	694	64.5
CARPET.	535	50

OWNER: *Krishnavathi*

R. Illi

H. Mohan Rao, D.C.S.
 LICENSED SURVEYOR,
 CORPORATION OF MADRAS- 14
 AMBATTUR TOWN SHIP,
 ALANDUR MUNICIPALITY,
 Consulting Engineer & Contractor
 Res. 15, MADLEY ROAD,
 V. NAGAR. MADRAS 600 011